



REGIONAL CAPACITY BUILDING WORKSHOP NO. 1 - PORT OF TRIESTE D.T3.1.2

Work paper

Version 1.0
03.2021

1. Workshop documentation

1.1. Workshop overview

Please fill in the table with general information about the workshop.

Workshop 1, 2 or 3	Regional Capacity Building Workshop
PP (number), host	PP5 - PNAEAS
Date, location or online	March 3 rd 2021 - Trieste/online
Form of workshop ¹	Hybrid - some participants were present at the HQ of PP5, others connected online
Number and type of participants ²	15 - Representatives from PNAEAS, subcontractor, Adriafer S.r.l. (shunting company), AlpeAdria S.r.l. (MTO), Association of terminal operators, Association of freightforwarders, RFI S.p.A., Customs Agency

1.2. Summary of the workshop

The meeting was also the occasion for discussing the preliminary results of the COMODALCE project, also co-funded by the Interreg Central Europe Programme.

PP5 made a general presentation of the project and presented the main results of the baseline study, the market potential analysis, and especially the two REIF pilot actions: the bottleneck analysis and the new operational model.

All stakeholders expressed their interest in the project activities and praised the synergic use of EU funds to upgrade the port's digital infrastructure and railway services.

More specifically, participants highlighted the importance of the new operational model, as a powerful tool to assess the port's railway capacity in a dynamic way, through the simulation of different scenarios, at the same time also identifying the current and future bottlenecks.

Concerning the baseline study, which themselves had contributed to through informal ad-hoc interviews, they agreed on the framework and on the results.

More specifically, they confirmed the need to upgrade the port railway infrastructures in order to accommodate the growing trend of intermodal transport, despite the transient impact of COVID19.

At the same time, they underlined the opportunity that ICT tools offer to optimise the use of the existing infrastructure, as well demonstrated by the increase in efficiency since the activation of the Port Community System.

Finally, they confirmed that both REIF and COMODALCE project are well coherent with this approach and stated their interest in being regularly updated and involved during the project implementation.

¹ Physical, virtual, 1 to 1, recorded video sent to the participants

² Please do not forget to compile a signing list from all participants during the workshop or anything similar if it is realised virtual or in case a video was recorded and sent to the potential participants of the regional capacity building workshops



1.3. Annex

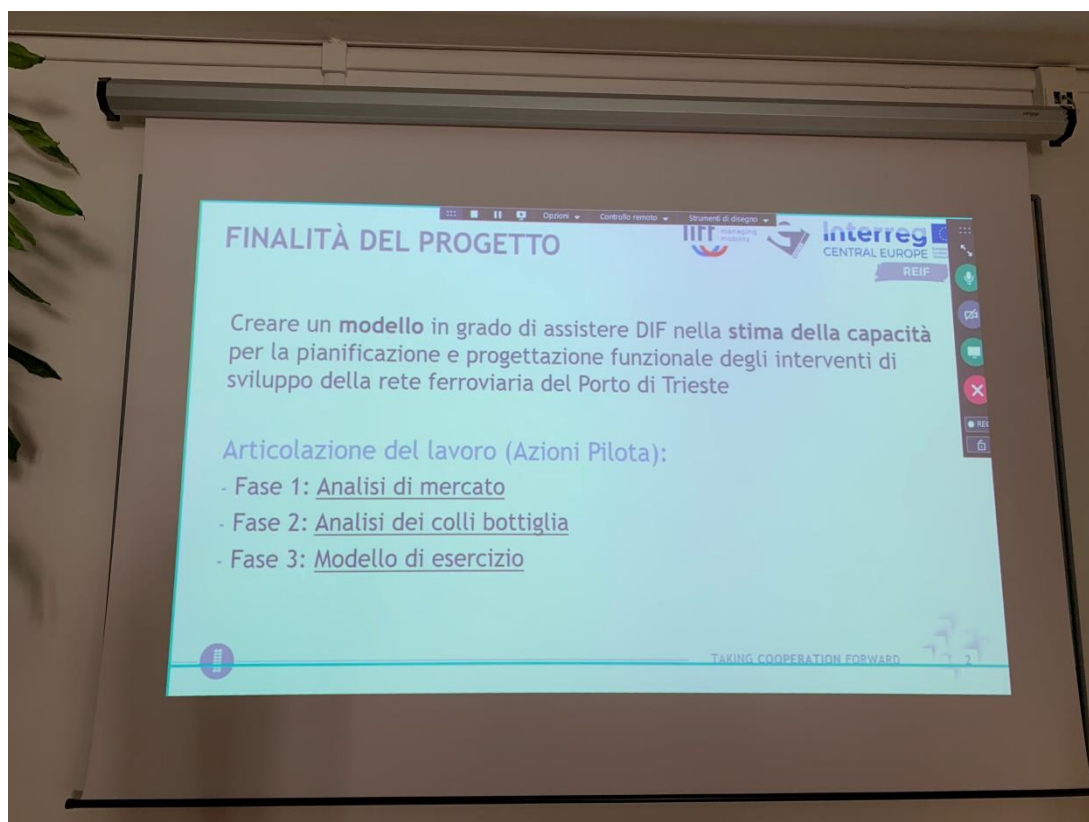



**REIF - Regional Capacity building workshop
COMODALCE – stakeholder meeting**

Trieste – March 3rd 2021

	Name	Surname	Organization/Institution	E-mail address	Telephone	Signature
1	ALBERTO	COZZI	ADSPNAO	—	—	<i>Alberto Cozzi</i>
2	Bruno	CAIRO	ADRIAFER	BRUNO@ADRIAFER.COM	—	<i>Bruno Cairo</i>
3	VITTORIO	TOURBIARICI	ADSPNAO	VITTORIO.TOURBIARICI@PORTO-FRANCO.IT	—	<i>Vittorio Tourbiarici</i>
4	VALENTINA	COSLOVICI	ADSP MAO	VALENTINA.COSLOVICI@PORTO-FRANCO.IT	—	<i>Valentina Coslovici</i>
5	GIORGIO	GRILLO	ADSP MAO	GIORGIO.GRILLO@PORTO-FRANCO.IT	—	<i>Giorgio Grillo</i>
6	MARIAPIRO	COCCIANICCI	ADRIAFER	MCOCCIANICCI@ADRIAFER.COM	—	<i>Maria Piro</i>
7	ANGELO	MULICINO	AZPEADRIA	ANGELO.MULICINO@AZPEADRIA.COM	—	<i>Angelo Mulicino</i>
8	ANTONIO	BUTRIGERI	ADSP MAO	ANTONIO.BUTRIGERI@PORTO-FRANCO.IT	—	<i>Antonio Butrigeri</i>
9	PAOLO	CRESCENZI	ADSP MAO	PAOLO.CRESCENZI@PORTO-FRANCO.IT	—	<i>Paolo Crescenzi</i>
10	LARIPO	POLONI	ESTECO	poloni@esteco.com	—	<i>Lari Poloni</i>

	Name	Surname	Organization/Institution	E-mail address	Telephone	Signature
11	GIORGIO	LONGO	LIFT	g.longo@liftlab.it	3346798547	<i>Giorgio Longo</i>
12						